

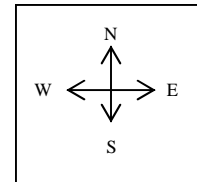

# Worship/Training: UPPER CHAPEL

## Upper Chapel Balcony

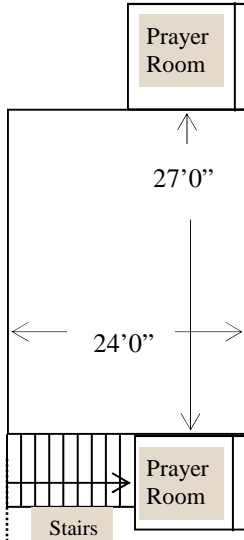

## Upper Chapel Foyer & Sanctuary

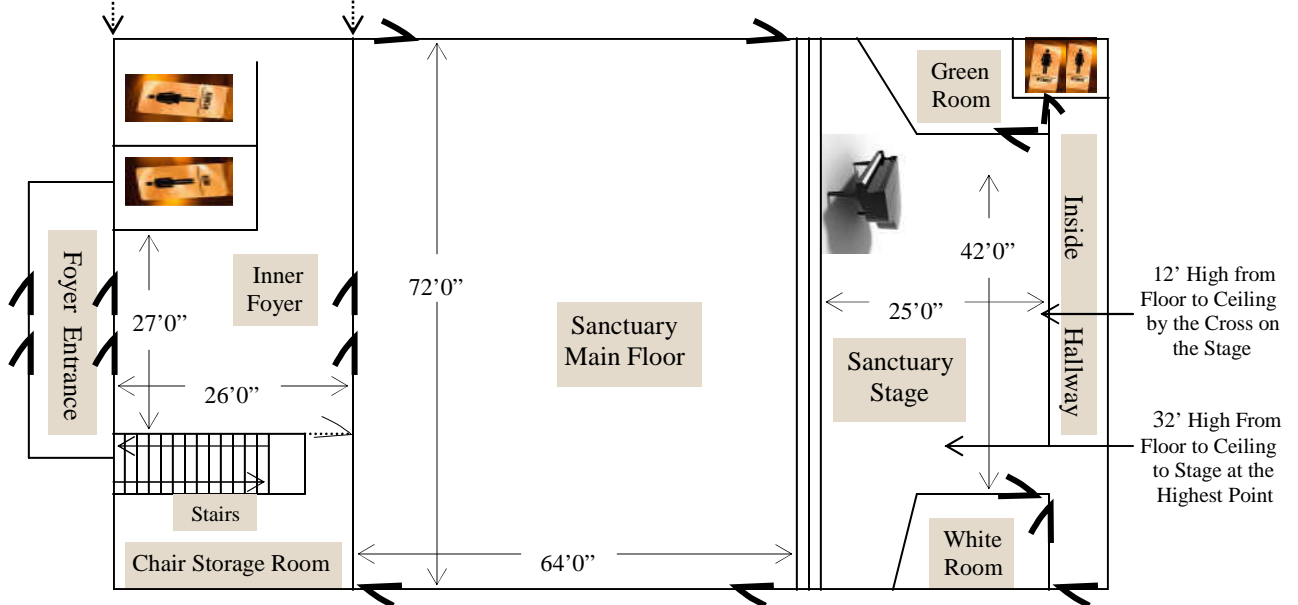

### ROOM LAYOUT

### ROOM FEATURES

- **Dimensions:**
  1. Foyer: 27'0" x 26'0"
  2. Balcony: 27'0" x 24'0"
  3. Sanctuary Stage: 25'0 x 42'0"
  4. Sanctuary Main Floor: 64' 0" x 72'0"
    - Theater style: 600 Chairs Max - Main Floor
    - Classroom style: 200 Chairs Max - Main Floor
  5. Stage is 2' High
  6. From the bottom of the pull down screen [WHEN OPEN] to the floor is 5'11" High
  7. Pull down Screen Size: 16' wide x 18' high

- Wi-Fi Access

**REVISED 11/15/12**